

- NO | NOTES:
- 1 THIS DRAWING HAS BEEN PREPARED FOR PLANNING PERMISSION APPLICATION PURPOSES AND IS NOT TO BE SCALED OTHER THAN BY PLANNING OFFICER AS PART OF THE PLANNING APPLICATION REVIEW PROCESS.
 - 2 ALL DIMENSIONS AND LEVELS TO BE CHECKED ON SITE PRIOR TO COMMENCEMENT AND ANY DISCREPANCIES TO BE IMMEDIATELY NOTIFIED TO THE ARCHITECT OR CONTRACT ADMINISTRATOR. LAYOUT OF THE WORKS IS TO REMAIN UNALTERED UNLESS OTHERWISE AGREED.
 - 3 THE CONTRACTOR MUST VERIFY THE DIMENSIONS AT THE SITE BEFORE COMMENCING ANY WORK OR PREPARING SHOP DRAWINGS. ANY DISCREPANCIES FOUND TO BE RAISED WITH THE ARCHITECTS.
 - 4 ALL WORKS TO BE IN ACCORDANCE WITH CURRENT BUILDING REGULATIONS. ALL SERVICES TO BE LOCATED BY CONTRACTOR AT COMMENCEMENT OF WORKS. ALL TEMPORARY WORKS ARE TO BE DESIGNED AND DETAILED BY THE CONTRACTOR.

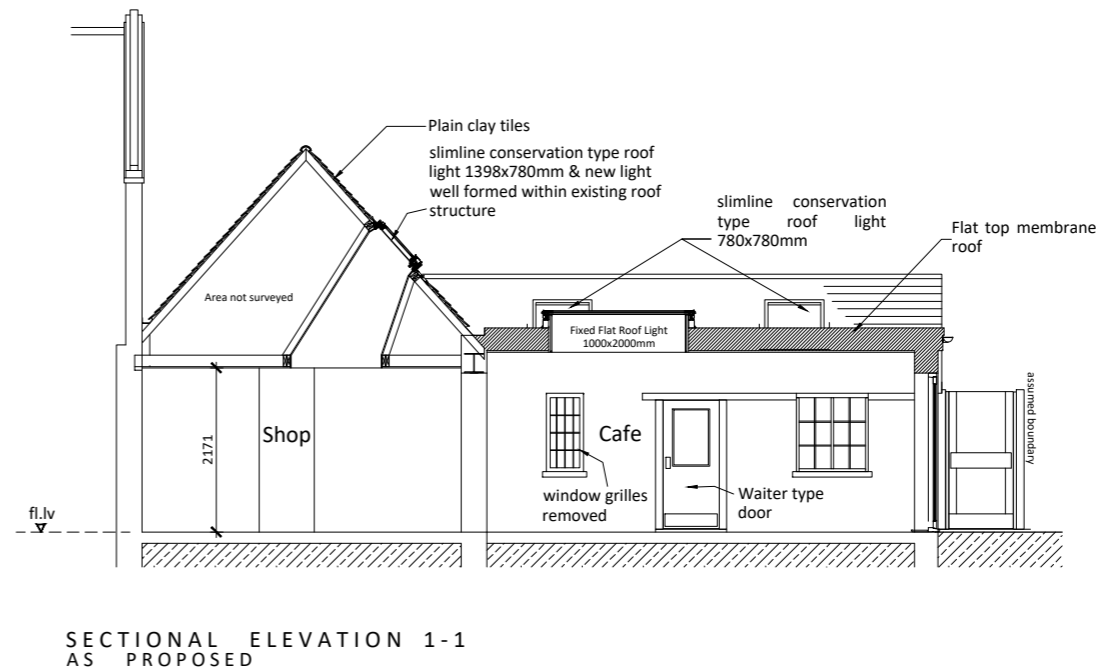
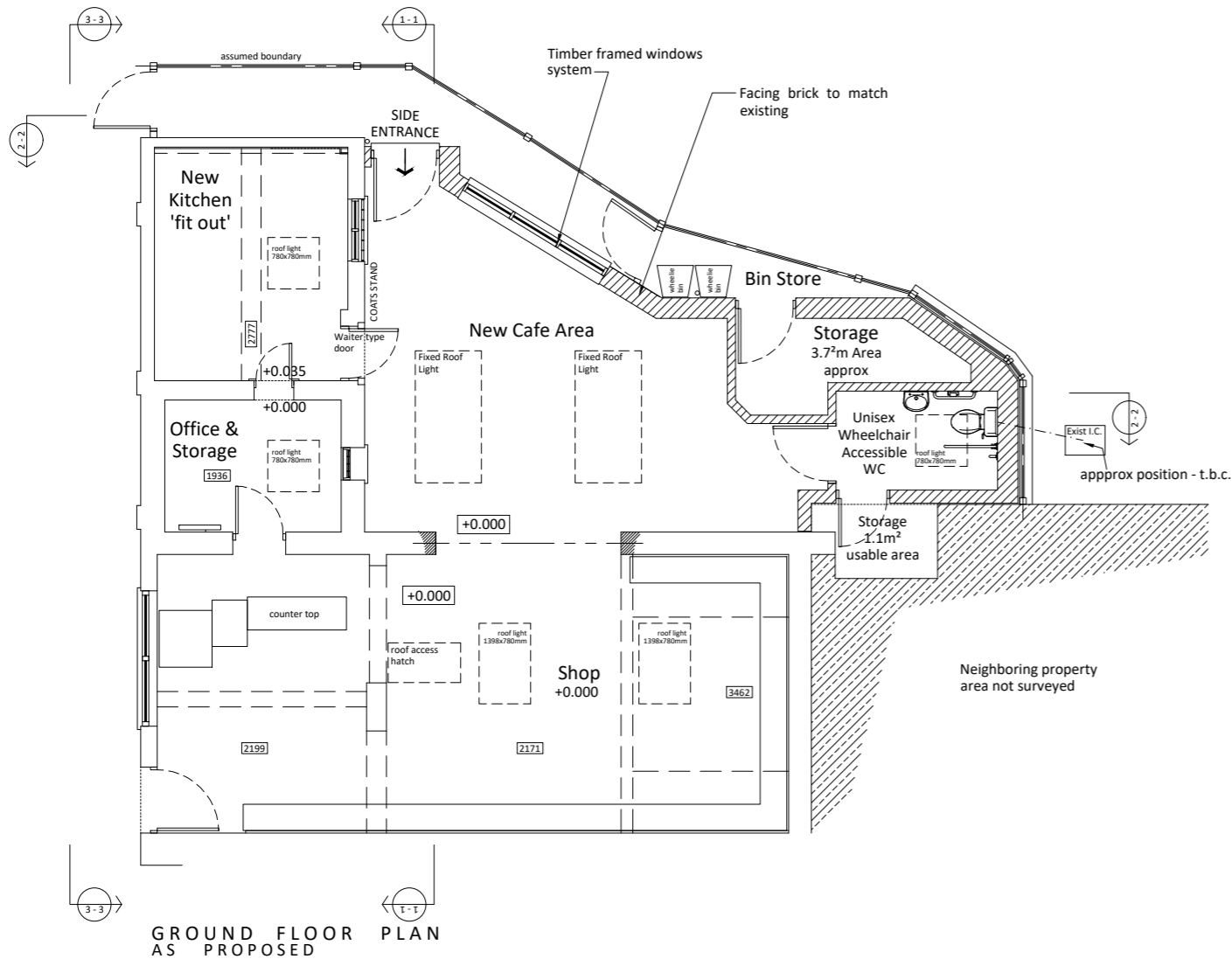

NO	REVISION	DATE	INT.	CHK.
A	Drawing revised & issued for client comment and approval	02.09.21	sc	jc
-	Drawing finalised for Planning application	22.07.21	sc	jc

STUDIO C ARCHITECTS LIMITED
15 WALKERN ROAD
WATTON-AT-STONE
HERTFORDSHIRE
SG14 3RQ
TEL: 01920 413302
WEB: www.studio-c-architects.com
EMAIL: sarahcoughlan@studio-c-architects.com

PLANNING

JOB TITLE
CAFE EXTENSION & INTERNAL RECONFIGURATION
Tewin Stores, 18a Hertford Road, AL6 0JY

DRAWING
**PROPOSED DRAWINGS
CONSOLIDATED DRAWING
GROUND FLOOR & ELEVATIONS**

SCALE	DRAWN BY	CHECKED BY	DATE
1:100@ A3	JC	SJLC	JULY 2021
NUMBER	REV		
2021-205-P- 801			A

12/20/21 10:00 AM (GMT+0000) 2021-205 - Tewin Stores, 18a Hertford Road/2021-205 Drawings/2021-205 Consent/2021-205 Planning Application/2021-205

